

SCRUTINY PLAN

A, 12562 9" THICK BK. PARAPET WALL

Planning Permit No. A/1555/22
APPROVED
 SUBJECT TO THE CONDITIONS IN THIS OFFICE LETTER.
 No. A/22201/92
 FOR MEMBER SECRETARY
 MADRAS METROPOLITAN
 DEVELOPMENT AUTHORITY
 MADRAS - 600 008

R.C.C. ROOF SLAB IN 1:2:4, 4 1/2" THICK PUT OVER WITH WEATHERING COURSE AS PER M.O.S.S.

PLASTERING IN C.M. 1:3, 1/2" THICK.

FLOORING IN C.M. 1:3, 3/4" THICK.

R.C.C. PLINTH BEAM IN 1:2:4.

EARTH FILL

MASONRY WORK IN C.M. 1:6.

P.C.C. 1:4:8

SAND FILL

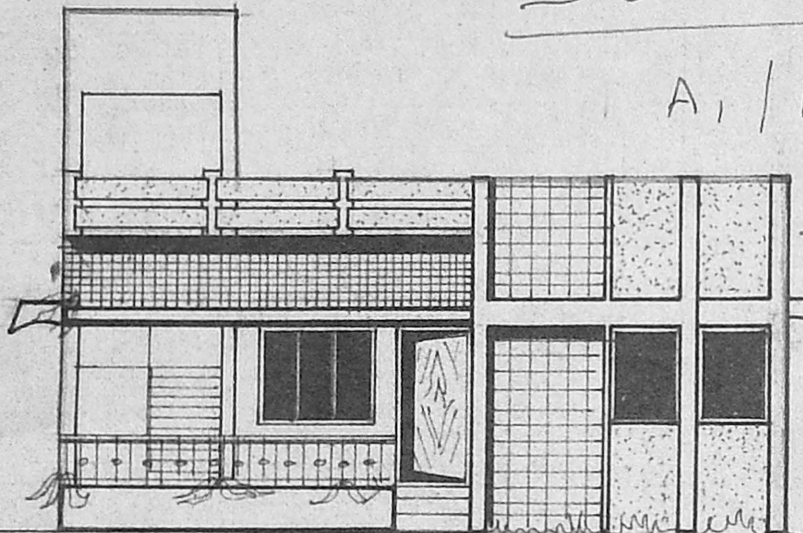

FRONT ELEVATION

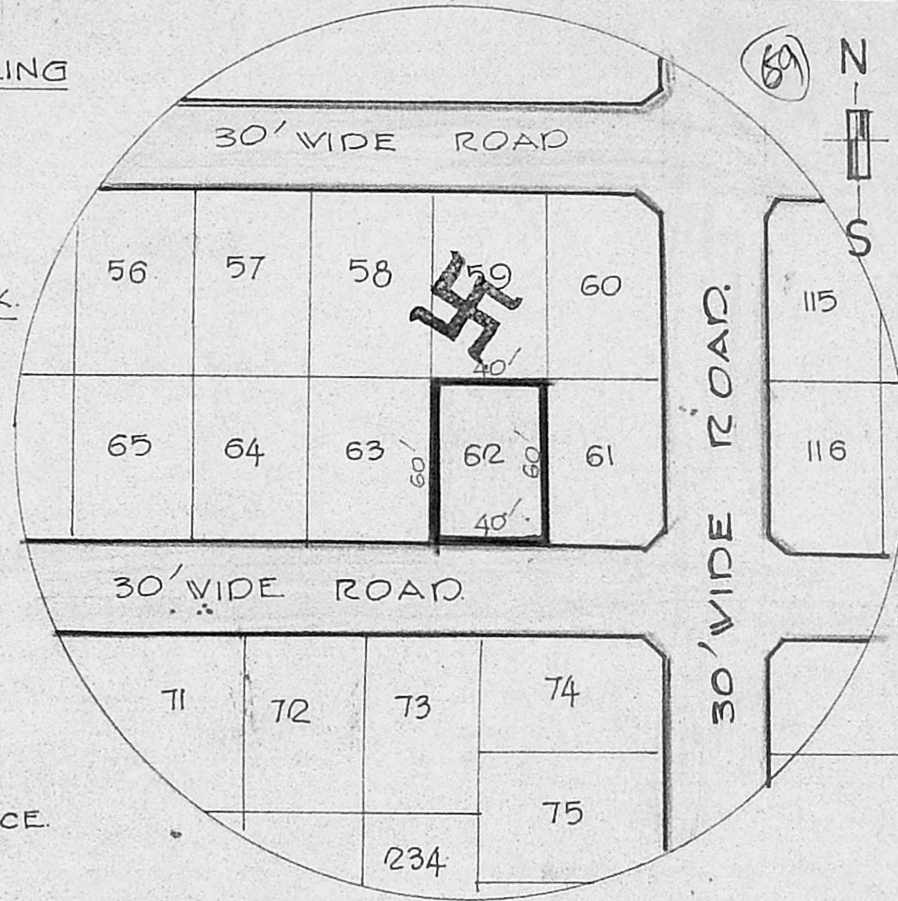

TOPO PLAN
 SCALE: 1" = 66' 0"

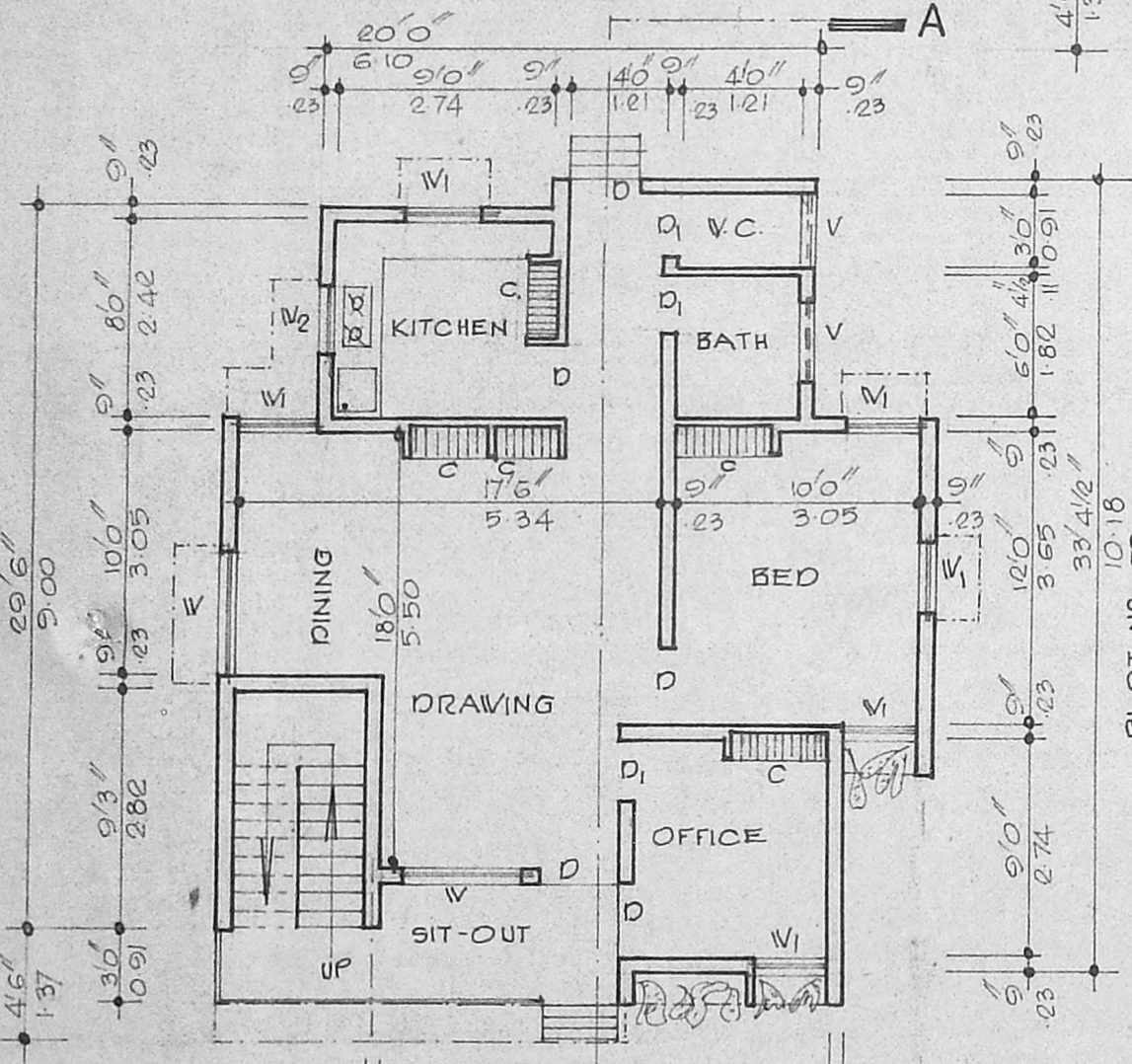

PLAN

SECTION ON AA

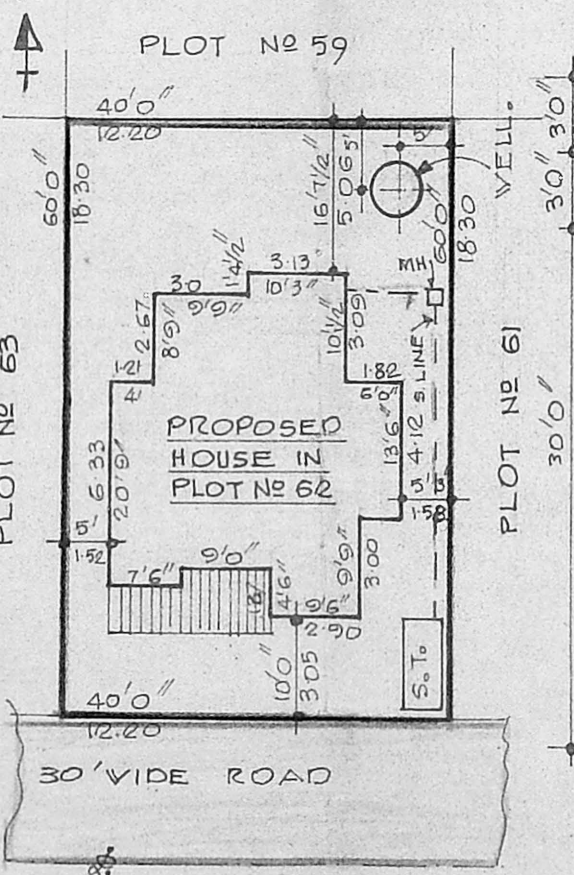

SITE PLAN
 SCALE: 1" = 20' 0"

SURKI CONCRETE IN 1:2:5, 4" THICK

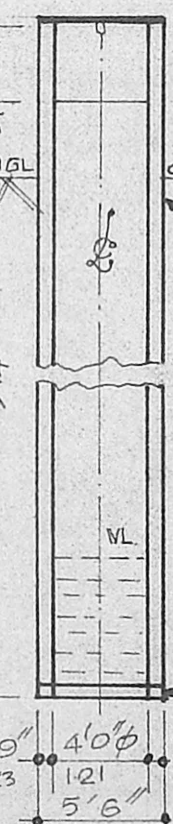

WELL
 DETAIL

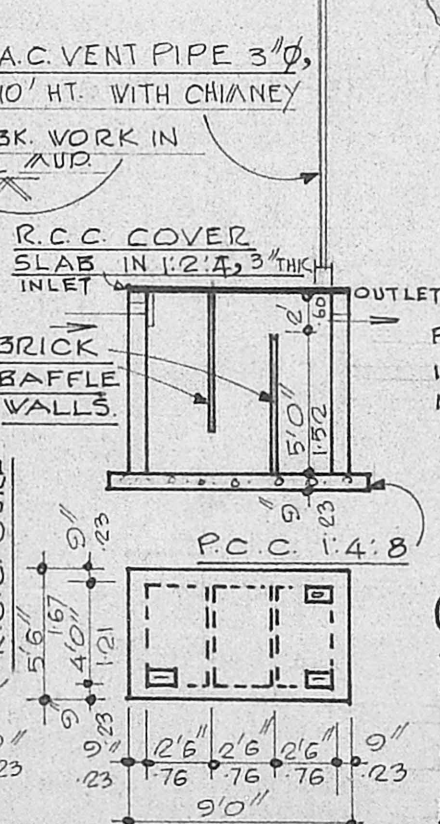

SEPTIC TANK
 DETAIL

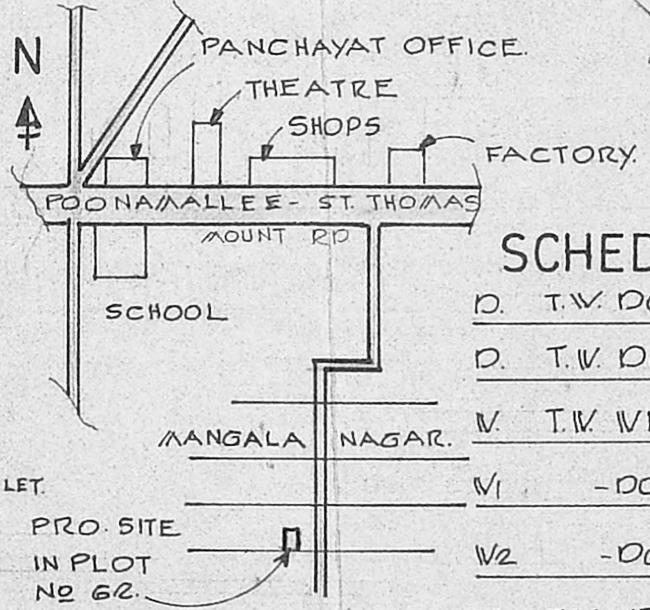

KEY PLAN
 NOT TO SCALE.

COLOUR INDEX

- PROPOSED.
- ROADS.
- BOUNDARY.

SCHEDULE OF JOINERIES

D. T.V. DOOR	: 3'3" x 6'6" (1.00 x 1.98)
D. T.V. DOOR	: 2'6" x 6'0" (0.76 x 1.82)
V. T.V. WINDOW	: 5'0" x 4'0" (1.52 x 1.21)
VI - DO -	: 3'0" x 4'0" (0.91 x 1.21)
W2 - DO -	: 3'0" x 3'0" (0.91 x 0.91)
V. T.V. VENTILATOR	: 3'0" x 2'0" (0.91 x 0.60)
C. R.C. CUP. BOARD	: 3'3" x 6'6" (1.00 x 1.98)

AREA STATEMENT

PLOT EXTENT	: 2400 SFT. (223 M ²)
PLINTH AREA	: 733 SFT. (68 M ²)
PLOT COVERAGE	: 31%
FLOOR SPACE INDEX	: 0.31

PLAN OF A PROPOSED DWELLING HOUSE IN PLOT No 62, SURVEY No 251 AT MANGALA NAGAR LAY-OUT OF PORUR VILLAGE No 98, SAIDAPET TALUK,

CHENGAI ANNA DISTRICT. MADRAS - 600 116.

FOR. Mrs. P. MOHANA BAI

SCALE 1" = 8' 0"

DRAWING PREPARED BY

NOORI PLANNERS.

PLOT No 34, MOSQUE ST.,

JAYA NAGAR, PORUR RD.

MADRAS - 600 116.

DRG No 8489 NP.

P. Mohana Bai

OWNER.

R.M.
 R. MOHAN RAO, D.C.E.
 LICENSED SURVEYOR.
 ALANDUR MUNICIPALITY.
 AMBATTUR TOWNSHIP.
 BRANCH OFFICE.
NOORI PLANNERS.
 PLOT NO. 84, MOSQUE STREET,
 JAYA NAGAR, POPUR, P.O.
 MADRAS - 600 104.
 LICENSED SURVEYOR.